

FED. ROAD DIST. NO.	STATE	SEC. AND JOB NO.	FISCAL YEAR	SHEET NO.	TOTAL SHEETS
3	FLA.	89010-2501		5	

This right of way map when recorded is an instrument of conveyance, transferring in accordance with the Florida Statutes 337.29 (3) all right, title, and interest of the Florida Department of Transportation in the road, street, highway, set forth on this map to the City of Stuart.

Recorded in Public Records of Martin County, Florida, this day of _____, A.D. 2012, in Road Plat Book _____, Page _____.

Clerk of the Circuit Court
Martin County, Florida

The limits of this roadway transfer for Section 89010-2501 is from on U.S. 1/S.R. 5 to Oleander Avenue.

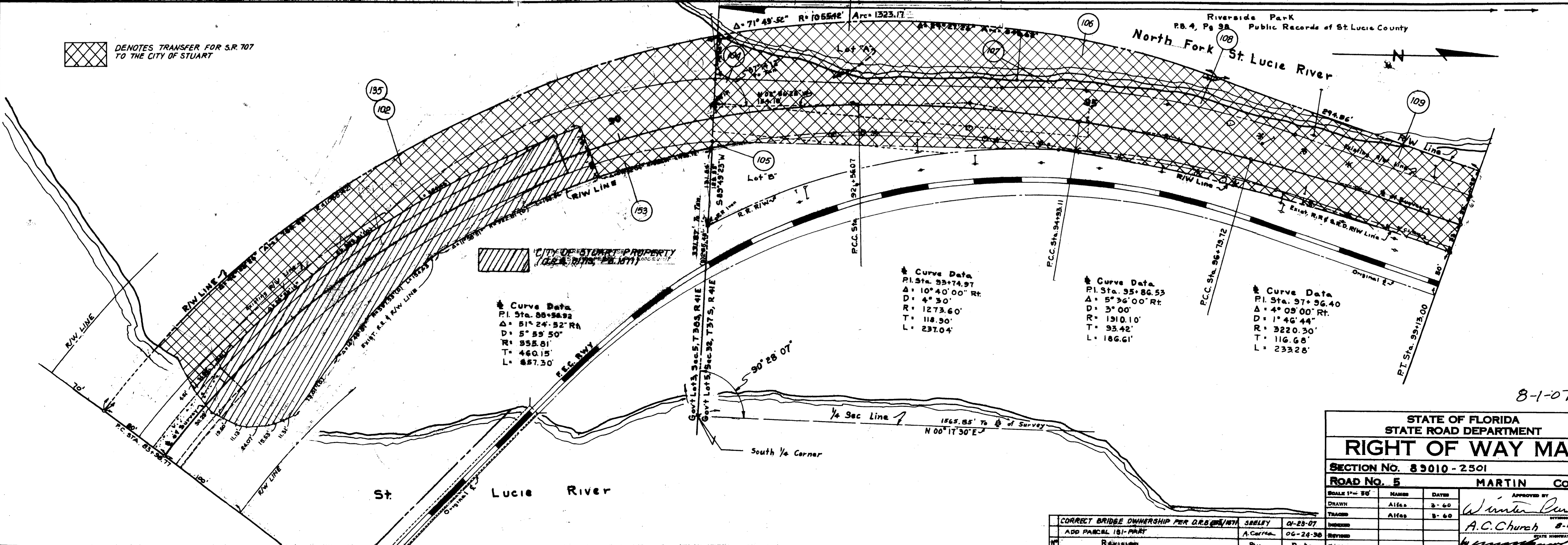
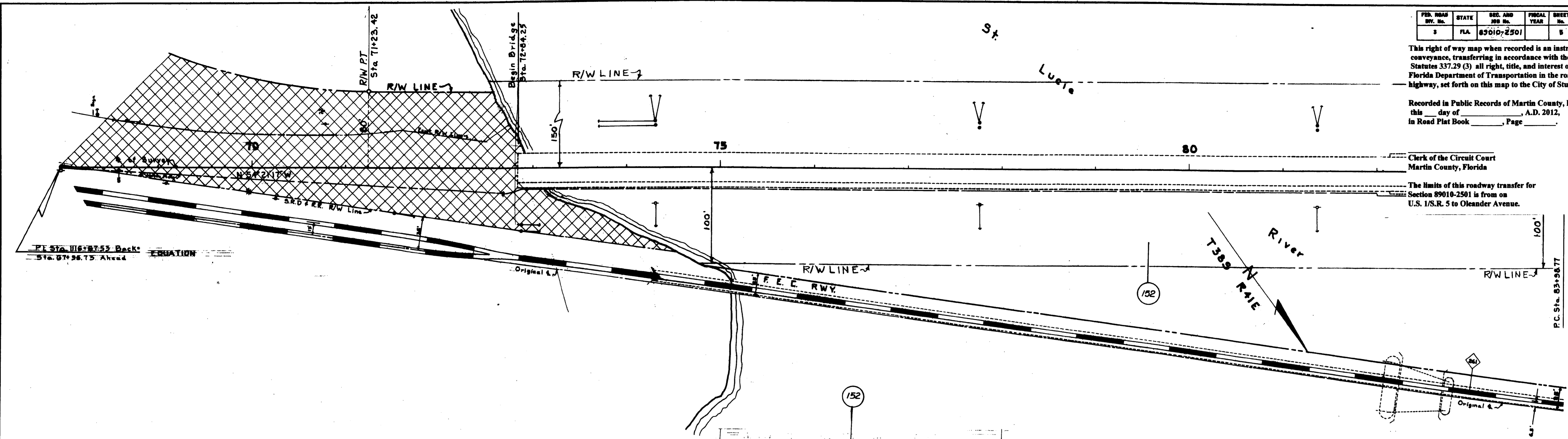

DENOTES TRANSFER FOR S.R. 707 TO THE CITY OF STUART

CITY OF STUART PROPERTY (PLAT 15K 11)

Curve Data
P.I. Sta. 88+84.82
Δ = 51° 24' 52" Rt
D = 5° 55' 50"
R = 855.81'
T = 460.15'
L = 857.30'

Curve Data
P.I. Sta. 93+74.97
Δ = 10° 40' 00" Rt
D = 4° 30'
R = 1273.60'
T = 118.50'
L = 237.04'

Curve Data
P.I. Sta. 95+86.53
Δ = 5° 36' 00" Rt
D = 3° 00'
R = 1910.10'
T = 93.42'
L = 186.61'

Curve Data
P.I. Sta. 97+96.40
Δ = 4° 09' 00" Rt
D = 1° 46' 44"
R = 3220.30'
T = 116.68'
L = 2332.8'

8-1-07

STATE OF FLORIDA
STATE ROAD DEPARTMENT
RIGHT OF WAY MAP
SECTION NO. 89010-2501
ROAD NO. 5 MARTIN COUNTY

SCALE 1" = 50'	NAME	DATE	APPROVED BY
DRAWN	ALFA	3-60	W. Winter
TRACED	ALFA	9-60	
DESIGNED			A.C. Church
REVIEWED			
REVISION	By	Date	

CORRECT BRIDGE OWNERSHIP PER D.R.S. 10/11/07 SHELLEY 01-25-07
ADD PARCEL 101-PART A. Church 06-24-08